

FRONT ELEVATION. A/16076/888/93

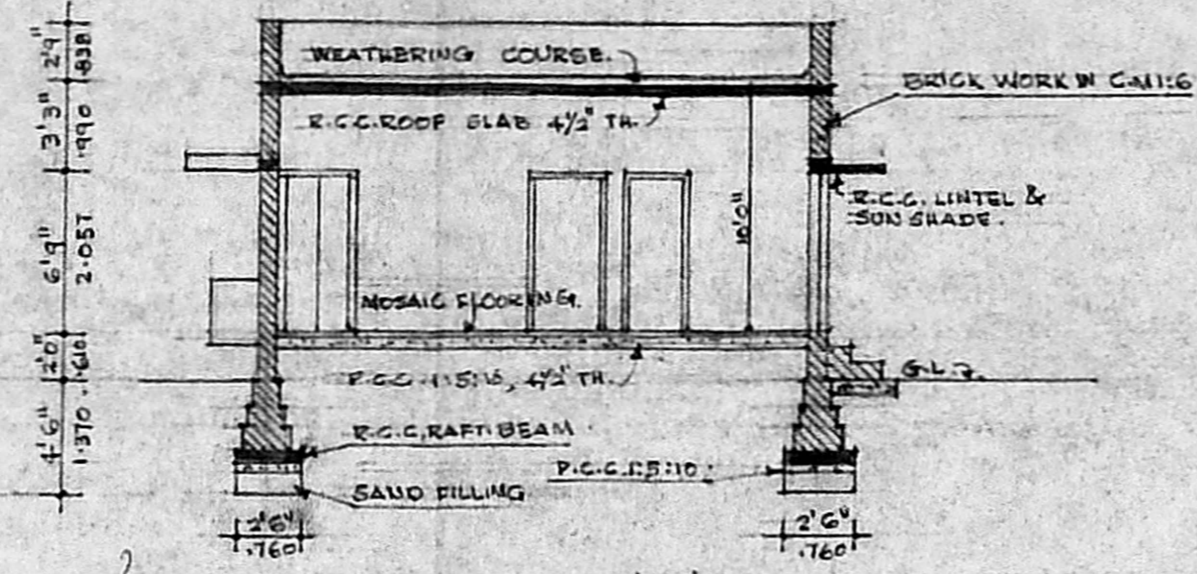

SECTION AT 'AA'

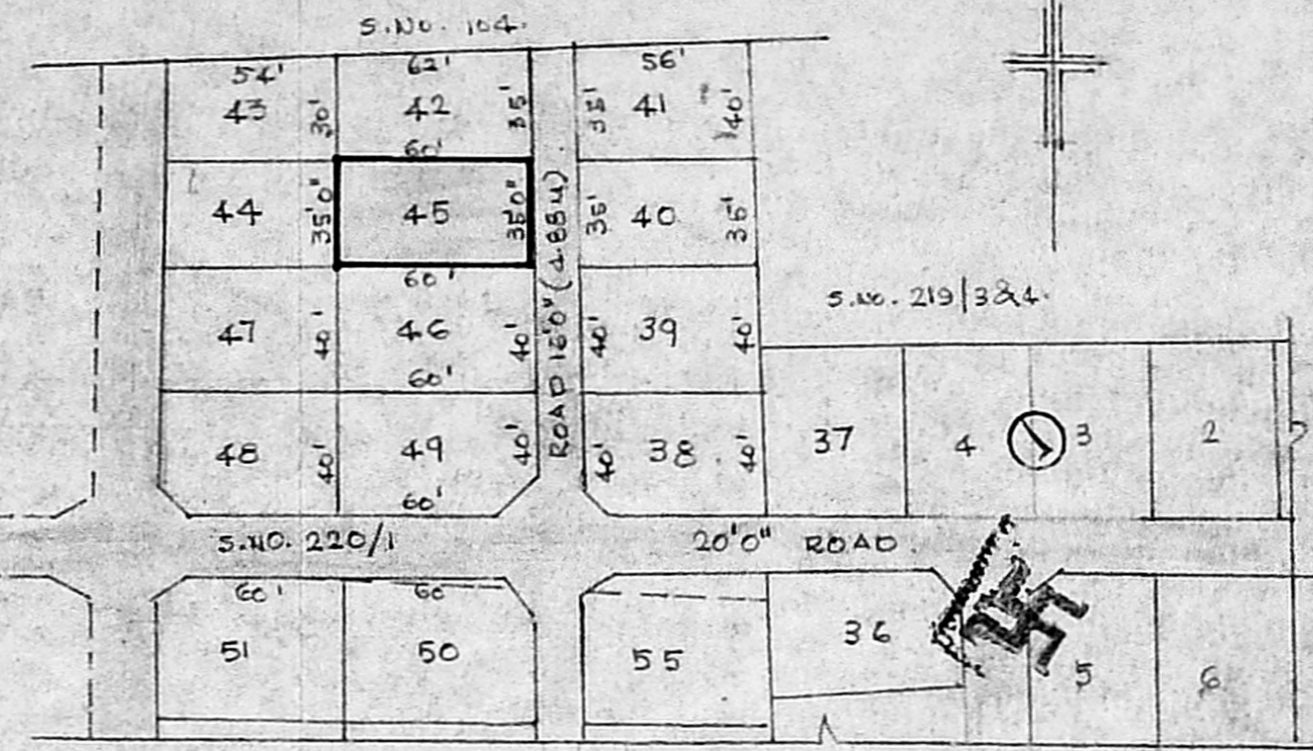

KEY PLAN. (NOT TO SCALE)

Planning Permit No. \_\_\_\_\_  
**APPROVED**  
 SUBJECT TO THE CONDITIONS IN THIS OFFICE LETTER.  
 No. A3/17275/93 Date 11/9/93  
 N.V. Rajamani  
 30/11/93  
 FOR MEMBER SECRETARY  
 MADRAS METROPOLITAN  
 DEVELOPMENT AUTHORITY  
 MADRAS-600 008.

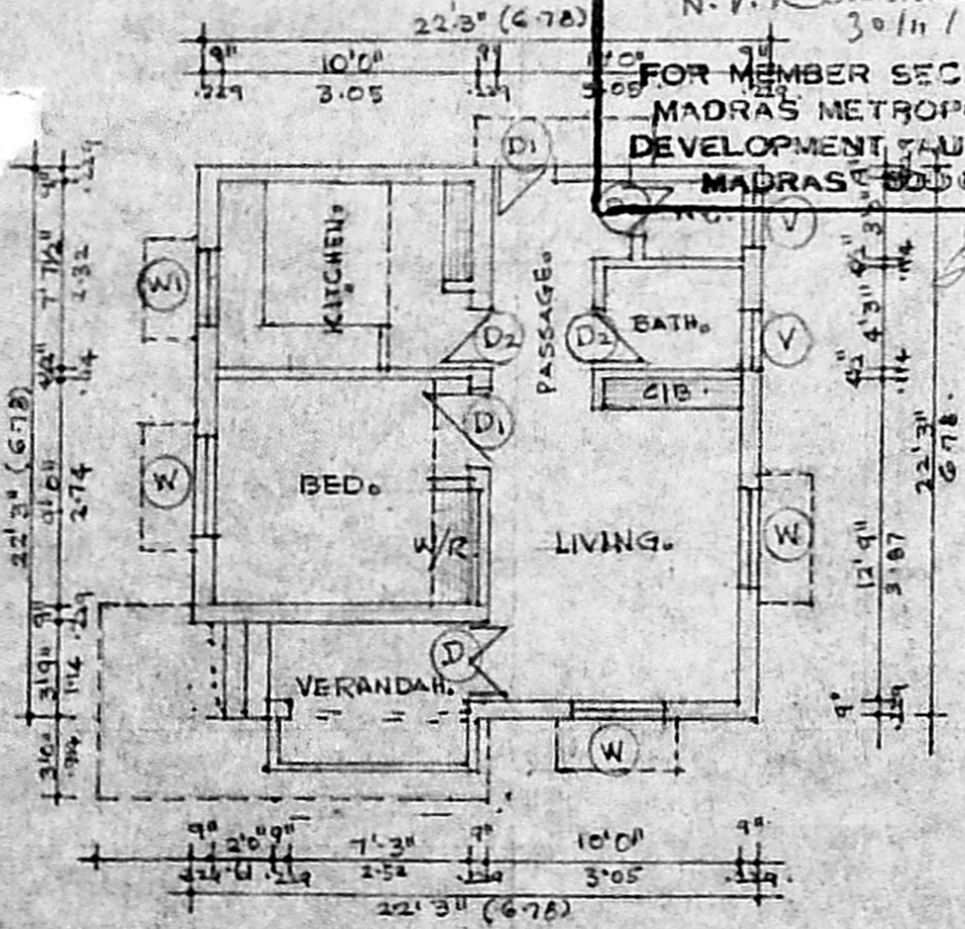

PLAN OF GROUND FLOOR.

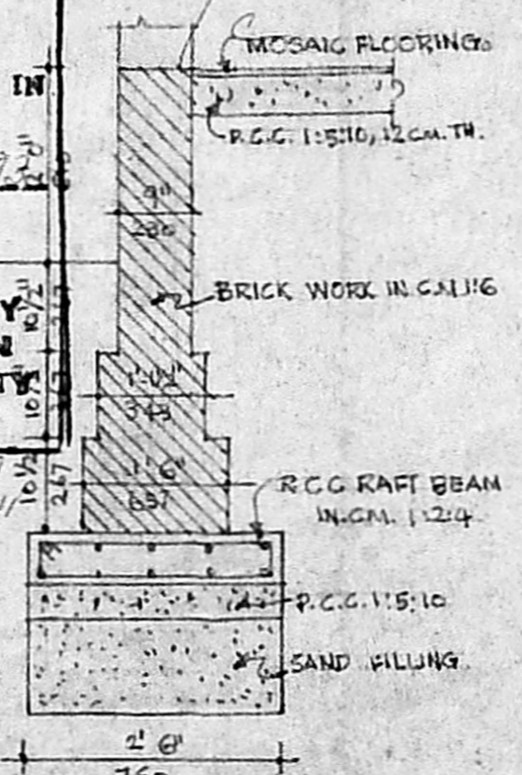

DETAILS OF FOUNDATION.

SCHEDULE OF JOINERY.

|   |                  |             |
|---|------------------|-------------|
| 1 | D. T.W. DOOR.    | 990 X 2060  |
| 2 | D1. C.W. DOOR.   | 990 X 2060  |
| 3 | D2. C.W. DOOR.   | 760 X 2060  |
| 4 | W. C.W. WINDOW.  | 1200 X 1220 |
| 5 | W1. C.W. WINDOW. | 915 X 915   |
| 6 | V. VENTILATOR.   | 915 X 600   |

NOTE: PLINTH AREA.  
 GROUND FLOOR - 495 SFT OR 46.40

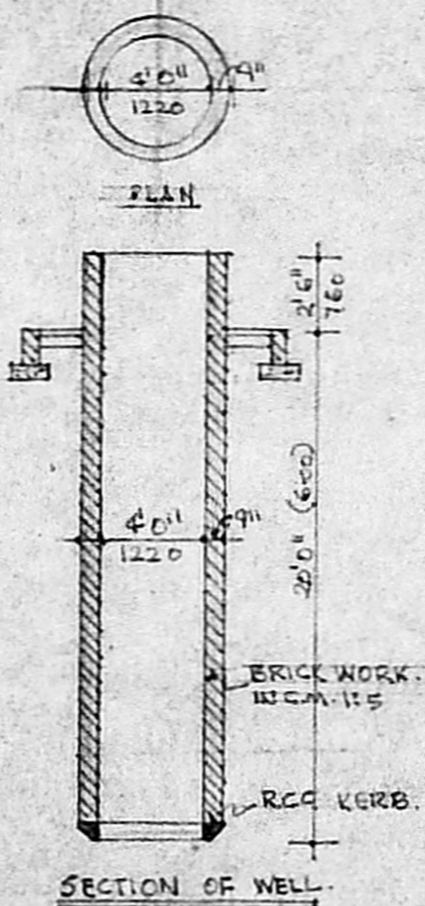

SECTION OF WELL.

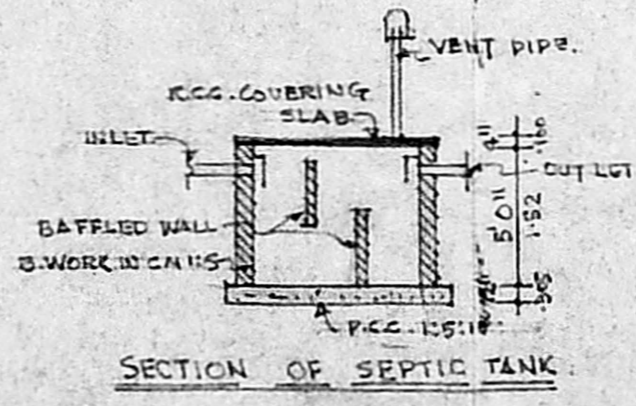

SECTION OF SEPTIC TANK.

PRO. CONSTRUCTION: C. Manoharan  
 ROAD.  
 BOUNDARY.

Scrutiny plan  
 8/8/93

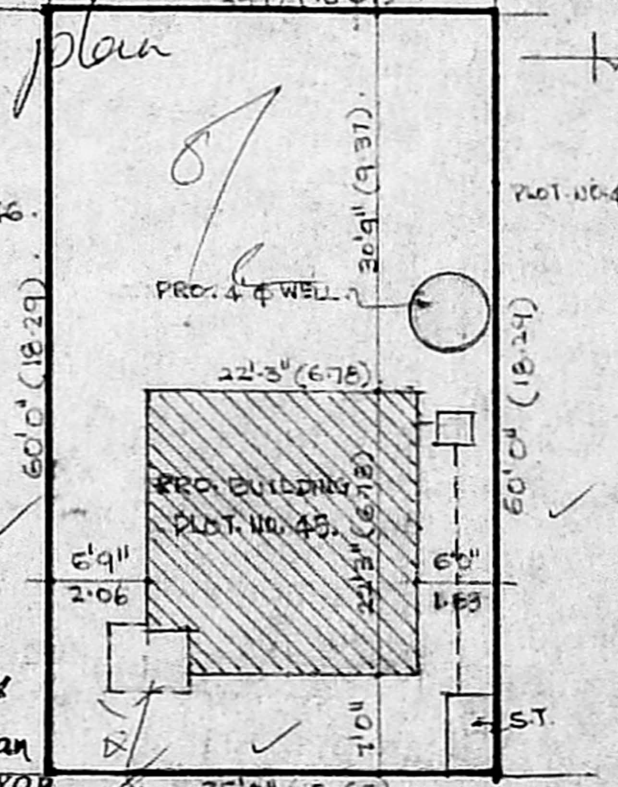

Gowri Enterprises  
 5/132 MANIMEGALAI STREET  
 VANDALUR, (OTTERI EXTENSION)  
 SCALE 1"=16 FT. (1CM.=2M)

REVIDEDS PLAN FOR THE PROPOSED CONSTRUCTION  
 OF A HOUSE IN PLOT. NO.45. S.NO 220/1, 148-  
 OKKIYAM, THORAI PAKKAM VILLAGE, SAIDAPET TK,  
 CHENGLEPUT DT. ORIGINAL PLAN SANCTIONED IN  
 R.D. 5-7403 DATED 30-7-88 SCALE 1"=80' / km=100'

L SURVEYOR:  
*K. V. Rajamani*  
 K. V. RAJAMANI, L.C.E.,  
 CONSULTING ENGINEER,  
 22, Pitchu Pillai Street,  
 MYLAPORE, MADRAS-600 004.

OWNER / APPLICANT:  
*Gov. S.*